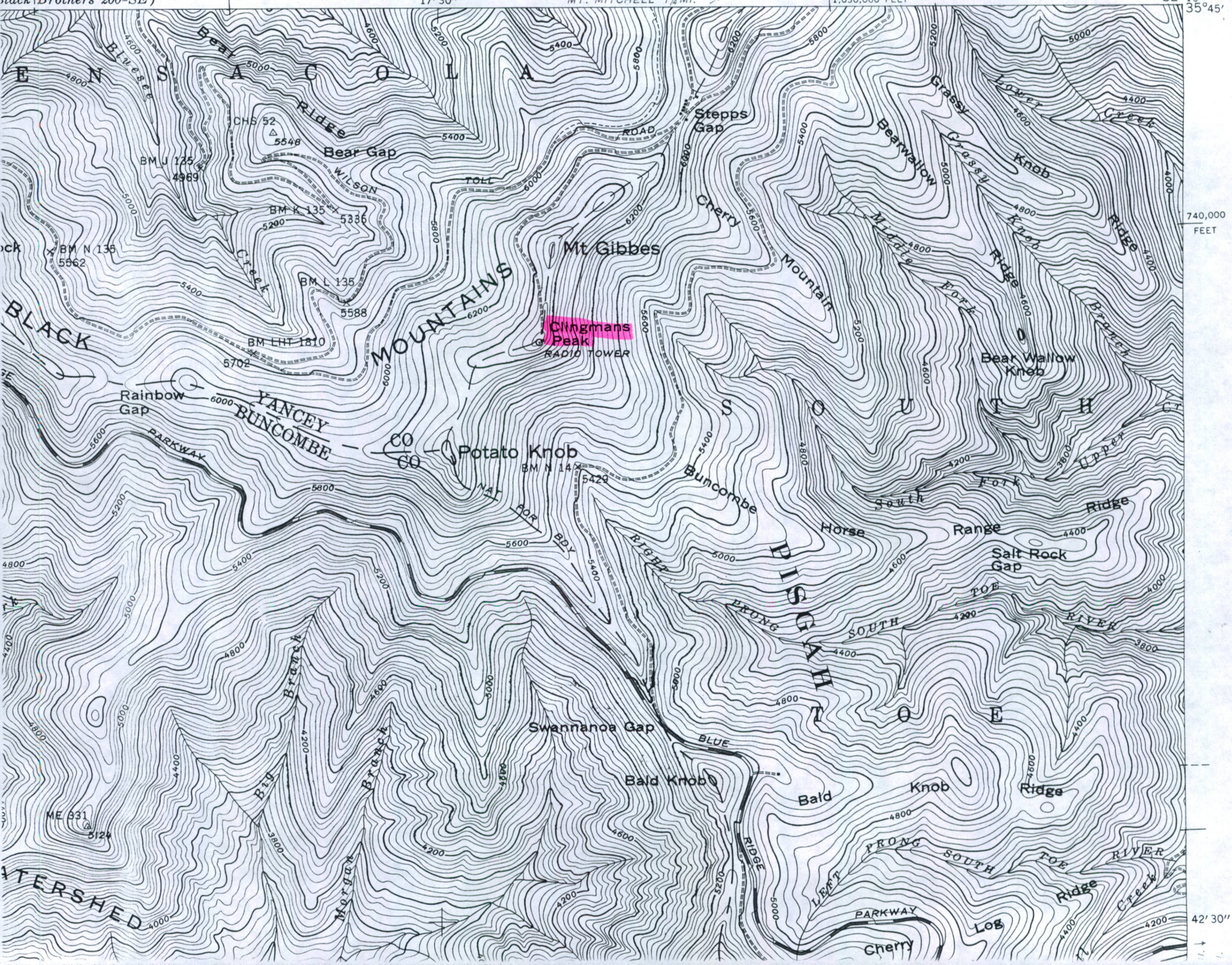

Black Brothers 200-SE)
17′30″
MT. MITCHELL 1¾ MI.
1,030,000 FEET
82°15′
35°45′
740,000 FEET
42′30″
E N S A C O L A
Bear Ridge
Bear Gap
CHS 52
5548
BM J 135
4969
BM K 135
5336
BM N 135
5562
BM L 135
5588
BM LHT 1810
5702
WILSON
TOLL
ROAD
Stepps Gap
Cherry Mountain
Mt Gibbes
Clingmans Peak
RADIO TOWER
MOUNTAINS
BLACK
Rainbow Gap
YANCEY
BUNCOMBE
CO
CO
Potato Knob
BM N 14
5429
PARKWAY
NAT FOR BDY
Buncombe Horse Range Ridge
Bearwallow Ridge
Grassy Knob Ridge
Lower Creek
Middle Fork
Bear Wallow Knob
S O U T H
Upper Cr
South Fork
Salt Rock Gap
PISGAH
RIGHT PRONG SOUTH TOE RIVER
T O E
Swannanoa Gap
BLUE RIDGE
Bald Knob
Bald Knob Ridge
LEFT PRONG SOUTH TOE RIVER
Big Branch
Morgan Branch
ME 331
5124
ATERSHED
Cherry Log Ridge
PARKWAY
5 Miles
8000 Yards
7000
6000